

1/26/2026 1:25:10 PM

A

B

C

D

ONE-LINE GENERAL NOTES

- A. DIAGRAM INDICATES OVERALL LAYOUT OF ELECTRICAL DISTRIBUTION SYSTEM. REFER TO FLOOR PLANS FOR EQUIPMENT LOCATIONS.
B. UNLESS NOTED OTHERWISE, LINES AND ITEMS IN SOLID GRAY AND HALFTONE ARE EXISTING TO REMAIN.

KEY NOTES:

1. ELECTRICAL BRANCH CIRCUIT DISTRIBUTION SHALL BE MODIFIED AS PART OF WORK. COORDINATE AND SCHEDULE ALL REQUIRED SHUT DOWN OF DISTRIBUTION WITH OWNER 2-WEEKS PRIOR TO COMMENCING WORK.

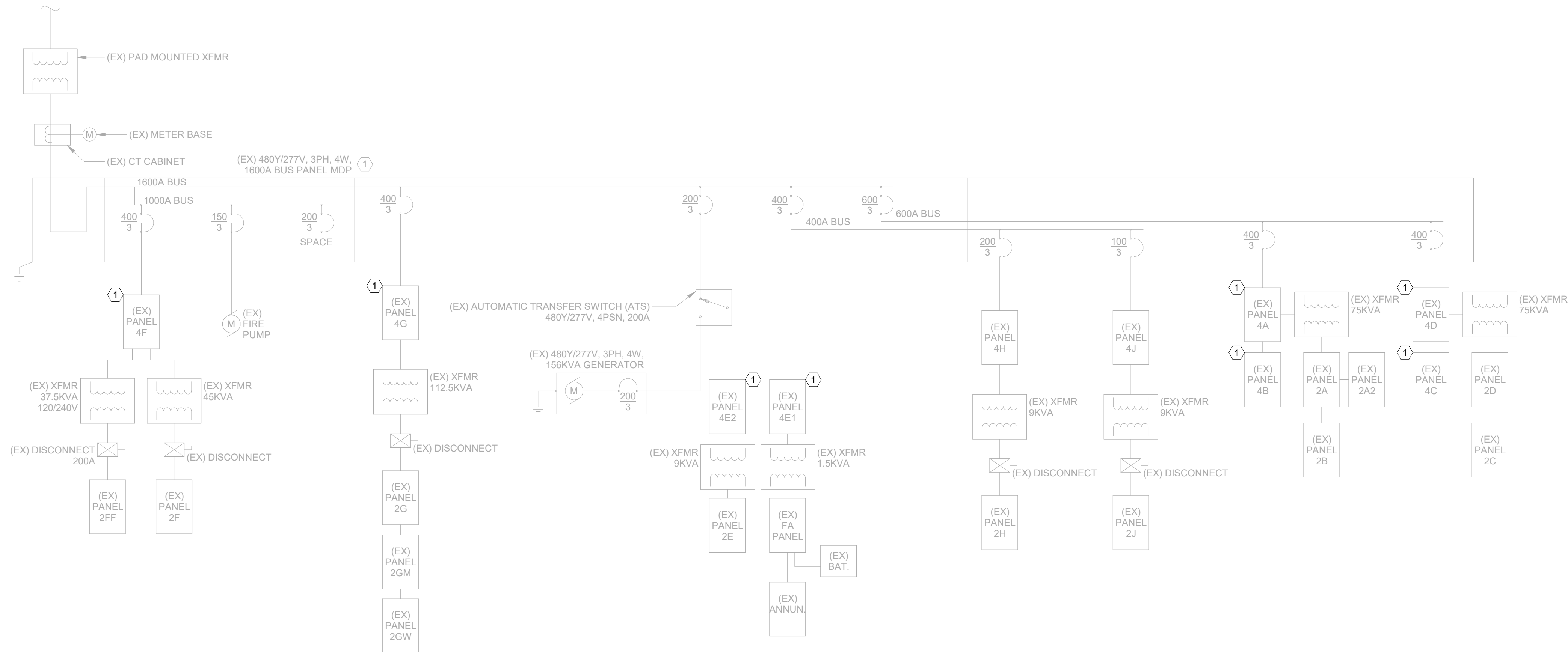

1 ONE LINE DIAGRAM - EXISTING

N.T.S.

sāj
Architecture

BEND
721 SW Industrial Way Ste. 130
Bend, OR 97702
(541) 330-6506

PORTLAND
329 NE Couch St. Ste. 203
Portland, OR 97232
(503) 595-0270

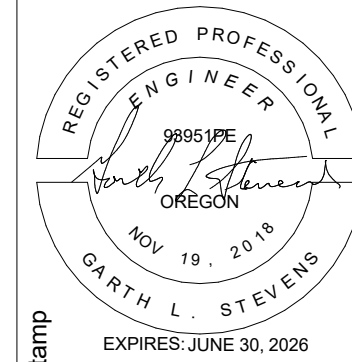

**Morrison
Maierle**
engineers • surveyors • planners • scientists

DRAWING REVISIONS	
#	Description
Date	
1	
2	
3	
4	
5	
6	

**OBSIDIAN MIDDLE SCHOOL
MODERNIZATION**
REDMOND SCHOOL DISTRICT
BID SET

Drawing Title:
**ELECTRICAL ONE-LINE
DIAGRAM - EXISTING**

Date : 2026-01-30
Revised :
Project No. 25033

Sheet No.
E0.02

© 2025 SĀJ Architecture, LLC

[illegible]

BID SET

REDMOND SCHOOL DISTRICT

MODERNIZATION

OBSIDIAN MIDDLE SCHOOL

Electrical Schedules - Lighting

Date :	2026-01-30
Revised :	Project No. 25033

Sheet No.

E0.03

LUMINAIRE SCHEDULE	
<p>NOTES:</p> <ol style="list-style-type: none"> 1. CONTRACTOR TO VERIFY KELVIN TEMPERATURE FOR EXISTING LED TO REMAIN AND MATCH. 2. PRIOR SUBMITTAL IS REQUIRED. 3. ALTERNATE FIXTURE IS NOT ACCEPTED FOR SUBSTITUTIONS. 4. PROVIDE 0-10V DIMMING, DOWN TO 10% LUMEN OUTPUT, MINIMUM. 5. PROVIDE FUSING. 6. VERIFY FINISH WITH ARCHITECT. 7. PROVIDE WITH REMOTE 12V STEP-DOWN TRANSFORMER. 8. CIRCUIT VIA GENERATOR BRANCH CIRCUIT. 9. LAMP DATA IS FOR 4" CROSS-SECTION OF FIXTURE. 10. MOUNT BOTTOM OF FIXTURE CENTERED AT 6" ABOVE TOP OF MIRROR. SEE ARCHITECT 11. ELEVATIONS. <p>ALL LUMINAIRES SHALL HAVE DESIGN LIGHTS CONSORTIUM (DLC) CERTIFICATION AND/OR ENERGY STAR RATING.</p>	<p>GENERAL NOTES:</p> <ol style="list-style-type: none"> A. ALL LUMINAIRES SHALL BE TESTED AND LISTED BY A NATIONALLY RECOGNIZED TESTING LABORATORY (NRTL) SUCH AS UL OR ETL. B. THE ELECTRICAL CONTRACTOR SHALL REFERENCE THE ARCHITECTURAL FOR ALL CEILING TYPES AND FIRE-RATINGS AND OBSERVE THE SITE AS PART OF THE CONTRACTOR'S SITE VISIT IN ORDER TO FULLY UNDERSTAND THE EXISTING CONDITIONS PRIOR TO BID. CONTRACTOR SHALL PROVIDE ALL MOUNTING AND IC-RATED ACCESSORIES TO COMPLETE THE SCOPE OF WORK TO MEET ALL NATIONAL AND LOCAL CODE REQUIREMENTS. C. FOR FIRE-RATED CEILING ASSEMBLIES AND FOR CEILINGS WITH INSULATION, VERIFY ALL RECESSED LUMINAIRE HOUSINGS ARE RATED APPROPRIATELY OR PROVIDE DROP-OVER ENCLOSURES OR TENTS FOR LUMINAIRES. VERIFY THAT DROP-OVER ENCLOSURES OR TENTS ALLOW FOR AIR SPACE AROUND LUMINAIRE PER MANUFACTURER'S RECOMMENDATIONS.

TYPE	LAMPS	LOAD (W)	OUTPUT (LM, NOMINAL)	EFFCACY (LM/W)	CCT (K)	DESCRIPTION	MFR	CATALOG NO. OR SERIES	FINISH	MOUNTING	VOLTAGE	NOTES
B1	LED	31 W	4326	140	3500	2X4 RECESSED ARCHITECTURAL TROFFER	MARK ARCHITECTURAL	WHSPR-2X4-80CRI-35K-4000LM-MIN10-MVOLT-SWC-ZT	WHITE	RECESSED	277 V	1,11
B1E	LED	31 W	4326	140	3500	2X4 RECESSED ARCHITECTURAL TROFFER CIRCUITED VIA EXISTING EMERGENCY GENERATOR. PROVIDE UL-924 LISTED RELAY AHEAD OF BRANCH CIRCUIT.	MARK ARCHITECTURAL	WHSPR-2X4-80CRI-35K-4000LM-MIN10-MVOLT-SWC-ZT	WHITE	RECESSED	277 V	1,8,11
B2	LED	47 W	6033	129	3500	2X4 RECESSED ARCHITECTURAL TROFFER - LIBRARY	MARK ARCHITECTURAL	WHSPR-2X4-80CRI-35K-6000LM-MIN10-MVOLT-SWC-ZT	WHITE	RECESSED	277 V	1,11
B2E	LED	47 W	6033	129	3500	2X4 RECESSED ARCHITECTURAL TROFFER - LIBRARY, CIRCUITED VIA EXISTING EMERGENCY GENERATOR. PROVIDE UL-924 LISTED RELAY AHEAD OF BRANCH CIRCUIT.	MARK ARCHITECTURAL	WHSPR-2X4-80CRI-35K-6000LM-MIN10-MVOLT-SWC-ZT	WHITE	RECESSED	277 V	1,8,11
B3	LED	21 W	3014	143	3500	2X4 RECESSED ARCHITECTURAL TROFFER	MARK ARCHITECTURAL	WHSPR-2X4-80CRI-35K-3000LM-MIN10-MVOLT-SWC-ZT	WHITE	RECESSED	277 V	1,11
B3E	LED	21 W	3014	143	3500	2X4 RECESSED ARCHITECTURAL TROFFER, CIRCUITED VIA EXISTING EMERGENCY GENERATOR. PROVIDE UL-924 LISTED RELAY AHEAD OF BRANCH CIRCUIT.	MARK ARCHITECTURAL	WHSPR-2X4-80CRI-35K-3000LM-MIN10-MVOLT-SWC-ZT	WHITE	RECESSED	277 V	1,8,11
B4	LED	32 W	3960	123	3500	2X2 RECESSED ARCHITECTURAL TROFFER	MARK ARCHITECTURAL	WHSPR-2X2-80CRI-35K-4000LM-MIN10-MVOLT-SWC-ZT	WHITE	RECESSED	277 V	1,11
B4A	LED	32 W	3960	123	3500	2X2 RECESSED ARCHITECTURAL TROFFER WITH GYP CEILING KIT	MARK ARCHITECTURAL	WHSPR-2X2-80CRI-35K-4000LM-MIN10-MVOLT-SWC-ZT -DGA22	WHITE	RECESSED	277 V	1,11
B4AE	LED	32 W	3960	123	3500	2X2 RECESSED ARCHITECTURAL TROFFER WITH GYP CEILING KIT CIRCUITED VIA EXISTING EMERGENCY GENERATOR. PROVIDE UL-924 LISTED RELAY AHEAD OF BRANCH CIRCUIT.	MARK ARCHITECTURAL	WHSPR-2X2-80CRI-35K-4000LM-MIN10-MVOLT-SWC-ZT -DGA22	WHITE	RECESSED	277 V	1,8,11
B5	LED	31 W	4326	140	3500	2X4 RECESSED ARCHITECTURAL TROFFER WITH TUNABLE WHITE	MARK ARCHITECTURAL	WHSPR-2X4-80CRI-4000LM-TUWH-RHYR-80CRI-DARK-MVOLT-SW	WHITE	RECESSED	277 V	1,11
B5E	LED	31 W	4326	140	3500	2X4 RECESSED ARCHITECTURAL TROFFER WITH TUNABLE WHITE, CIRCUITED VIA EXISTING EMERGENCY GENERATOR. PROVIDE UL-924 LISTED RELAY AHEAD OF BRANCH CIRCUIT.	MARK ARCHITECTURAL	WHSPR-2X4-80CRI-4000LM-TUWH-RHYR-80CRI-DARK-MVOLT-SW	WHITE	RECESSED	277 V	1,11
D1	LED	21 W	2000	95	3500	6" ROUND DOWNLIGHT	GOTHAM	IV06-D-20LM-35K-80CRI-MWD-MIN10-MVOLT-ZT-P-AR-ISS-F	SILVER	RECESSED	277 V	1,11
S1	LED	35 W	3834	110	3500	4" SURFACE WRAP	LITHONIA	STL4-40L-E21-LP835	WHITE	SURFACE	277 V	1,11
S2	LED	16 W	1150	70	3500	36" LED UNDERCABINET LIGHT. FIELD COORDINATE MOUNTING REQUIREMENTS WITH CASEWORK PROVIDER.	JUNO	UCES-36IN-SWW4-90CRI-WH	WHITE	SURFACE	277 V	

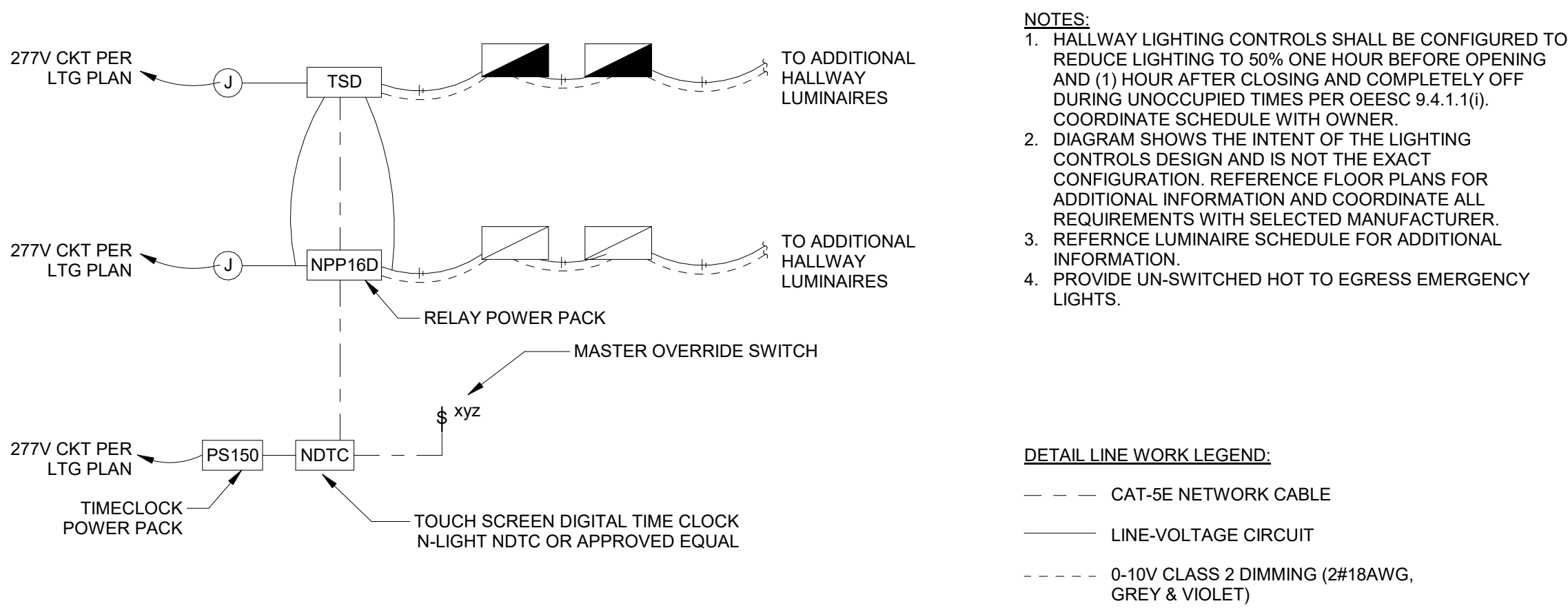

1 DIGITAL TIME CLOCK - CONTROLS DIAGRAM
N.T.S.

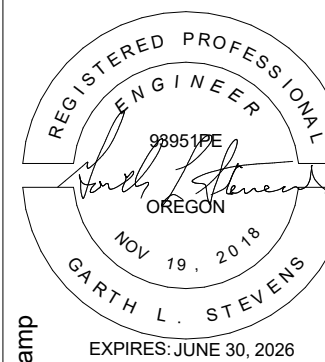

**Morrison
Maierle**
engineers • survivors • planners • scientists

[illegible]

**OBSIDIAN MIDDLE SCHOOL
MODERNIZATION**

REDMOND SCHOOL DISTRICT

BTD SET

Drawing Title:	
ELECTRICAL OVERALL PLAN	
Date :	2026-01-30
Revised :	Project No.

Sheet No.
E0.04

A. IT IS ABSOLUTELY NECESSARY FOR ALL TRADES INVOLVED TO COORDINATE WITH EACH OTHER AND VERIFY THAT THERE ARE NO CONFLICTS IN LOCATION OF DUCTS, CONDUITS, DIFFUSERS, BOXES, AND OTHER ITEMS THROUGHOUT THIS PROJECT BEFORE FINAL PLACEMENT OF MATERIALS.

B. ELECTRICAL CONTRACTOR IS RESPONSIBLE FOR ALL CUTTING OF FLOORS, WALLS, CEILINGS, AND PARTITIONS TO BE PERFORMED WORK DEPICTED IN THESE DOCUMENTS. THE CONTRACTOR IS RESPONSIBLE FOR ALL PATCHING OF HOLES TO THE SATISFACTION OF THE ARCHITECT/ENGINEER.

C. LOW VOLTAGE CABLES (LIGHTING CONTROLS) ABOVE ACCESSIBLE CEILING: SHALL BE SUPPORTED USING J-HOOKS AT INTERVALS NOT TO EXCEED 48 IN.

D. 90° LONG

1. CONTRACTOR TO REPLACING EXISTING CONTACTOR IN ASSOCIATED ENCLOSURE BELOW PANEL AND RECONNECT EXISTING ASSOCIATED EQUIPMENT. COORDINATE EXACT REQUIREMENTS WITH OWNER AND EXISTING CONDITIONS. REFERENCE DETAILS THIS SHEET FOR ADDITIONAL INFORMATION.



2 DETAIL IMAGE - CONTACTOR
N.T.S.



3 DETAIL IMAGE - CONTACTOR PART NUMBER
N.T.S.

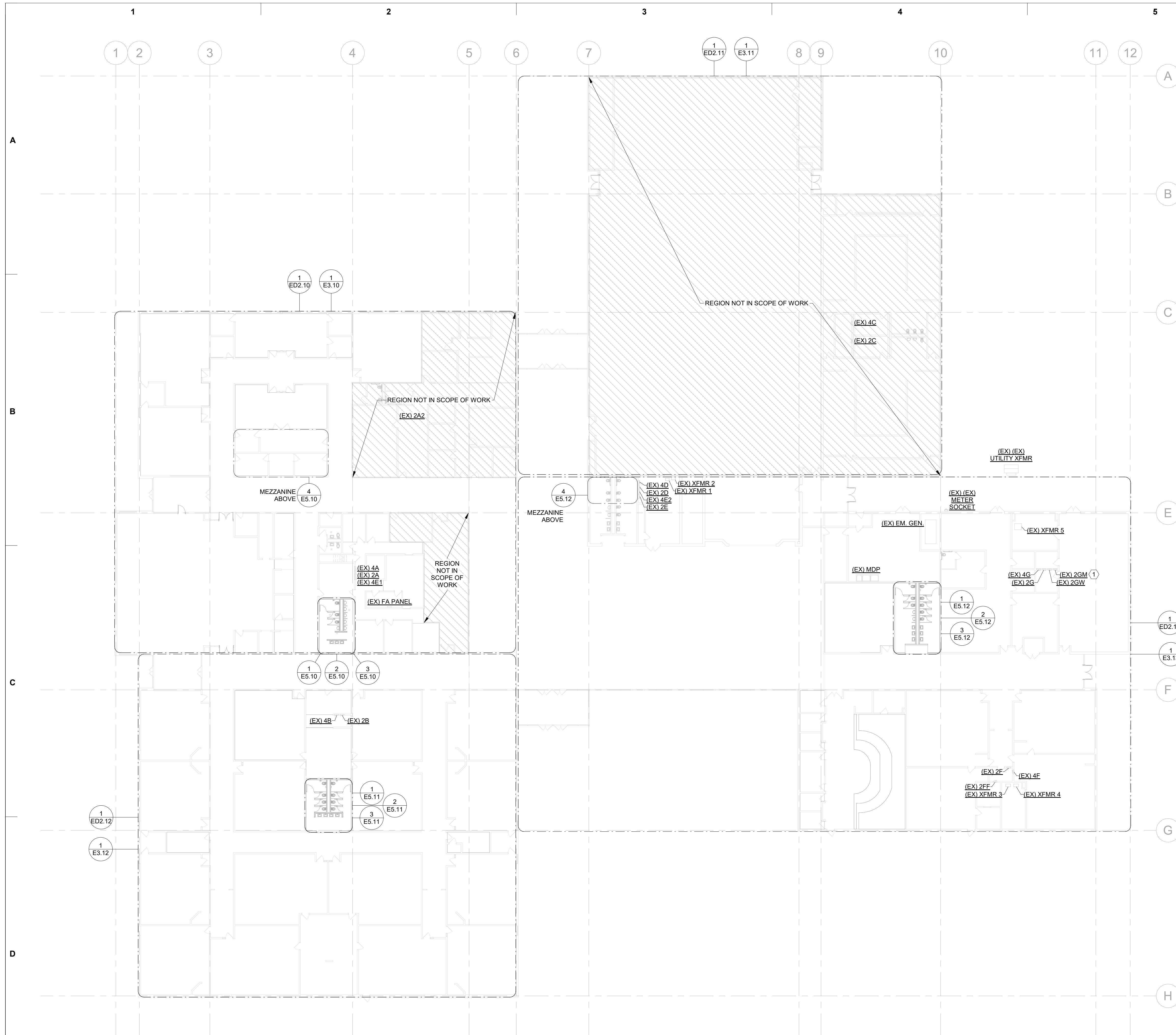

1 ELECTRICAL OVERALL POWER PLAN

1. DEMOLISH LUMINAIRE AND EXISTING CONTROLS AS SHOWN. RETAIN EXISTING BRANCH CIRCUIT, PATHWAY, AND BACKBOX FOR REUSE. PULL CONDUCTORS BACK ABOVE CEILING, CAP, AND LABEL FOR FUTURE EXTENSION. EXISTING EMERGENCY BATTERY PACKS AND EXIT SIGNS ARE TO REMAIN. REFERENCE LIGHTING PLANS FOR ADDITIONAL INFORMATION

1" = 10'-0" @ FULL SIZE

1/26/2026 1:25:17 PM

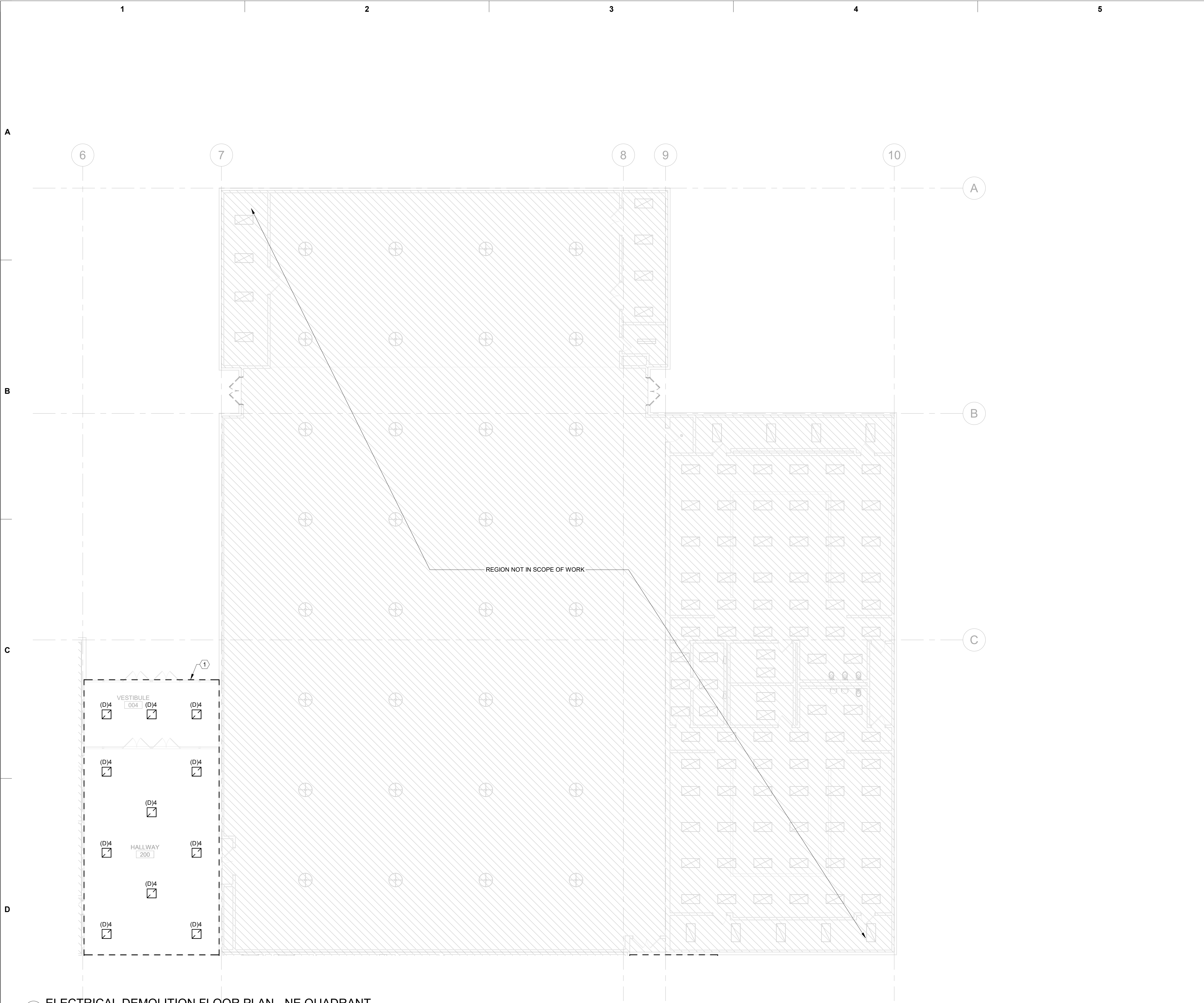

1 ELECTRICAL DEMOLITION FLOOR PLAN - NE QUADRANT
1" = 10'-0" @ FULL SIZE

sāj
Architecture

BEND
721 SW Industrial Way Ste. 130
Bend, OR 97702
(541) 330-6506

PORTLAND
329 NE Couch St. Ste. 203
Portland, OR 97232
(503) 595-0270

ELECTRICAL DEMO NOTES

A. IT IS ABSOLUTELY NECESSARY FOR ALL TRADES INVOLVED TO COORDINATE WITH EACH OTHER AND VERIFY THAT THERE ARE NO CONFLICTS IN LOCATION OF DUCTS, CONDUITS, DIFFUSERS, BOXES, AND OTHER ITEMS THROUGHOUT THIS PROJECT BEFORE FINAL PLACEMENT OF MATERIALS.

B. ELECTRICAL CONTRACTOR IS RESPONSIBLE FOR ALL CUTTING OF FLOORS, WALLS, CEILINGS, AND ROOFS TO PERFORM THE REQUIRED WORK DEPICTED IN THESE DOCUMENTS. THE CONTRACTOR IS RESPONSIBLE FOR ALL PATCHING OF HOLES TO THE SATISFACTION OF THE ARCHITECT/ENGINEER.

C. ALL WALL REGIONS SHOWN DASHED ARE EXISTING, TO BE DEMO'D, OR IN SOME CASES ARE EXISTING DOORWAYS TO BE WALLED IN. CONTRACTOR SHALL PROVIDE A MEANS AND MATERIALS AS REQUIRED TO MAINTAIN EXISTING BRANCH CIRCUITS TO REMAIN.

D. DASHED WALLS, EQUIPMENT, FIXTURES AND DEVICES SHOWN BLACK, OR BLACK AND DASHED ARE EXISTING FOR DEMO, AND ITEMS IN GRAY AND SOLID ARE EXISTING TO REMAIN, UNLESS SPECIFICALLY NOTED OTHERWISE.

E. ALL ITEMS NOTED FOR DEMO SHALL BE COMPLETELY DEMO'D, INCLUDING DISCONNECTS, CONDUIT AND CONDUCTORS BACK TO SOURCE, UNLESS SPECIFICALLY NOTED OTHERWISE.

F. DESIGN DOCUMENTS PROVIDE EXISTING CONDITIONS BASED ON AVAILABLE AS-BUILT DOCUMENTATION AND SITE OBSERVATIONS WITHIN THE PROJECT SCOPE. NOT ALL EXISTING DEVICE LOCATIONS HAVE BEEN VERIFIED AND THEREFORE SHOWN ON THESE PLANS. THE CONTRACTOR SHALL FIELD-VERIFY EXISTING CONDITIONS TO THE BEST OF THEIR CAPABILITIES PRIOR TO BID.

G. EXISTING BRANCH CIRCUITS ARE NOTED BASED OFF EXISTING OBSERVED CIRCUIT DIRECTORY AS PART OF SITE INVESTIGATION AND LIMITED AS BUILT RECORDS. CONTRACTOR SHALL FIELD VERIFY EACH ASSOCIATED BRACH CIRCUIT AND PROVIDE THE ENGINEER WITH UPDATED AS BUILT DOCUMENTATION WHERE POSSIBLE AS PART OF AREA OF WORK.

KEY NOTES:

1. DEMOLISH LUMINAIRE AND EXISTING CONTROLS AS SHOWN. RETAIN EXISTING BRANCH CIRCUIT, PATHWAY, AND BACKBOX FOR REUSE. PULL CONDUCTORS BACK ABOVE CEILING, CAP, AND LABEL FOR FUTURE EXTENSION. EXISTING EMERGENCY BATTERY PACKS AND EXIT SIGNS ARE TO REMAIN. REFERENCE LIGHTING PLANS FOR ADDITIONAL INFORMATION.

Stamp

REGISTERED PROFESSIONAL
ENGINEER
OREGON
DART L. STEVENS
NOV 19 2018
EXPIRES: JUNE 30, 2026

Morrison
Maierle

engineers • surveyors • planners • scientists

DRAWING REVISIONS	
#	Description

OBSIDIAN MIDDLE SCHOOL
MODERNIZATION
REDMOND SCHOOL DISTRICT

BID SET

Drawing Title
ELECTRICAL DEMOLITION
PLAN - NE QUADRANT

Date :
2026-01-30

Project No.
25033

Sheet No.
ED2.11

© 2025 SĀJ Architecture, LLC

1/26/2026 1:25:19 PM

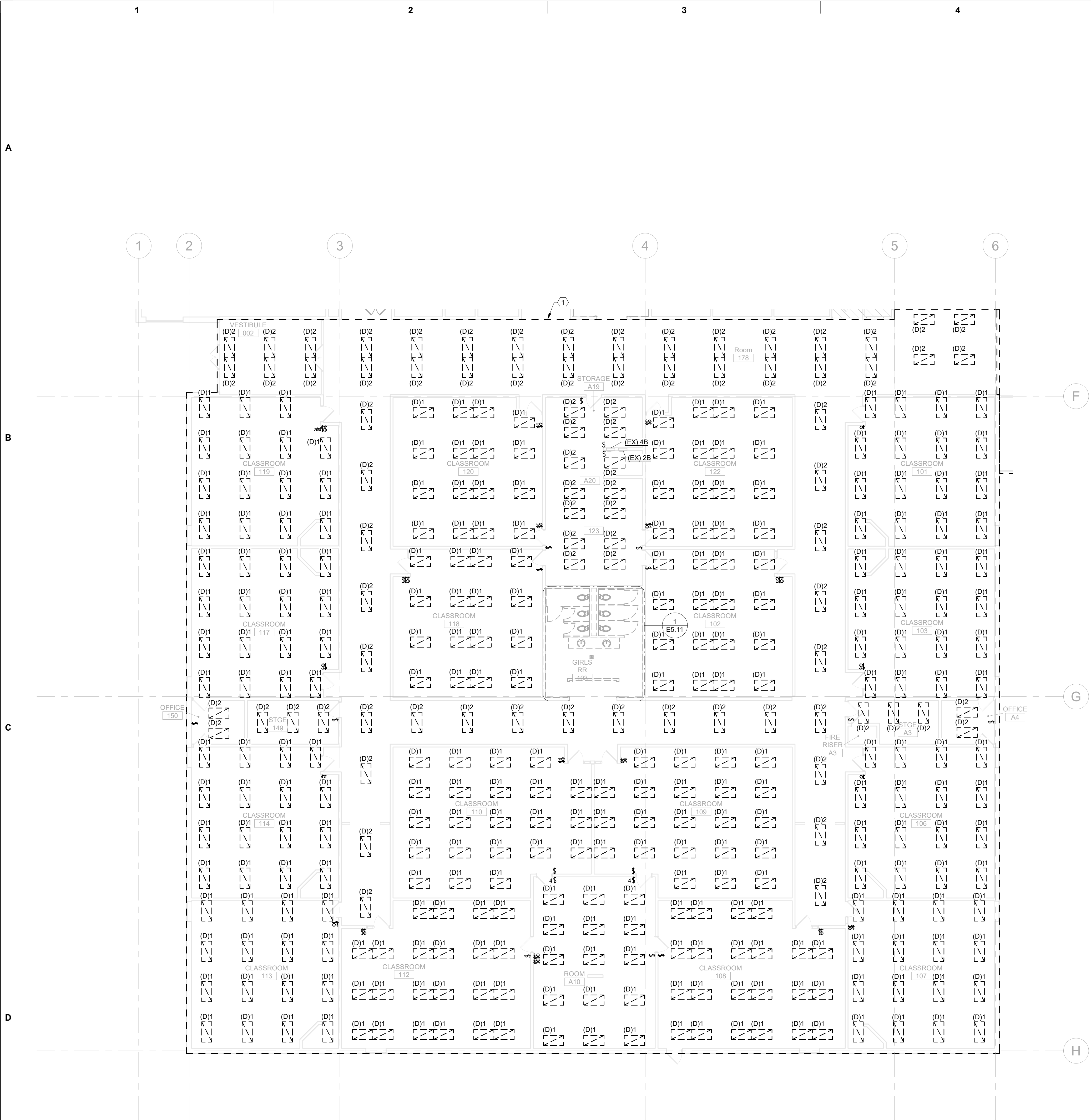

1 ELECTRICAL DEMOLITION FLOOR PLAN - SW QUADRANT
1" = 10'-0" @ FULL SIZE

sāj
Architecture

BEND
721 SW Industrial Way Ste. 130
Bend, OR 97702
(541) 330-6506

PORTLAND
329 NE Couch St. Ste. 203
Portland, OR 97232
(503) 595-0270



Morrison
Maierle

engineers • surveyors • planners • scientists

ELECTRICAL DEMO NOTES

A. IT IS ABSOLUTELY NECESSARY FOR ALL TRADES INVOLVED TO COORDINATE WITH EACH OTHER AND VERIFY THAT THERE ARE NO CONFLICTS IN LOCATION OF DUCTS, CONDUITS, DIFFUSERS, BOXES, AND OTHER ITEMS THROUGHOUT THIS PROJECT BEFORE FINAL PLACEMENT OF MATERIALS.

B. ELECTRICAL CONTRACTOR IS RESPONSIBLE FOR ALL CUTTING OF FLOORS, WALLS, CEILINGS, AND ROOFS TO PERFORM THE REQUIRED WORK DEPICTED IN THESE DOCUMENTS. THE CONTRACTOR IS RESPONSIBLE FOR ALL PATCHING OF HOLES TO THE SATISFACTION OF THE ARCHITECT/ENGINEER.

C. ALL WALL REGIONS SHOWN DASHED ARE EXISTING, TO BE DEMO'D, OR IN SOME CASES ARE EXISTING DOORWAYS TO BE WALLED IN. CONTRACTOR SHALL PROVIDE A MEANS AND MATERIALS AS REQUIRED TO MAINTAIN EXISTING BRANCH CIRCUITS TO REMAIN.

D. DASHED WALLS, EQUIPMENT, FIXTURES AND DEVICES SHOWN BLACK, OR BLACK AND DASHED ARE EXISTING FOR DEMO, AND ITEMS IN GRAY AND SOLID ARE EXISTING TO REMAIN, UNLESS SPECIFICALLY NOTED OTHERWISE.

E. ALL ITEMS NOTED FOR DEMO SHALL BE COMPLETELY DEMO'D, INCLUDING DISCONNECTS, CONDUIT AND CONDUCTORS BACK TO SOURCE, UNLESS SPECIFICALLY NOTED OTHERWISE.

F. DESIGN DOCUMENTS PROVIDE EXISTING CONDITIONS BASED ON AVAILABLE AS-BUILT DOCUMENTATION AND SITE OBSERVATIONS WITHIN THE PROJECT SCOPE. NOT ALL EXISTING DEVICE LOCATIONS HAVE BEEN VERIFIED AND THEREFORE SHOWN ON THESE PLANS. THE CONTRACTOR SHALL FIELD-VERIFY EXISTING CONDITIONS TO THE BEST OF THEIR CAPABILITIES PRIOR TO BID.

G. EXISTING BRANCH CIRCUITS ARE NOTED BASED OFF EXISTING OBSERVED CIRCUIT DIRECTORY AS PART OF SITE INVESTIGATION AND LIMITED AS BUILT RECORDS. CONTRACTOR SHALL FIELD VERIFY EACH ASSOCIATED BRACH CIRCUIT AND PROVIDE THE ENGINEER WITH UPDATED AS BUILT DOCUMENTATION WHERE POSSIBLE AS PART OF AREA OF WORK.

KEY NOTES:

1. DEMOLISH LUMINAIRE AND EXISTING CONTROLS AS SHOWN. RETAIN EXISTING BRANCH CIRCUIT, PATHWAY, AND BACKBOX FOR REUSE. PULL CONDUCTORS BACK ABOVE CEILING, CAP, AND LABEL FOR FUTURE EXTENSION. EXISTING EMERGENCY BATTERY PACKS AND EXIT SIGNS ARE TO REMAIN. REFERENCE LIGHTING PLANS FOR ADDITIONAL INFORMATION.

OBSIDIAN MIDDLE SCHOOL
MODERNIZATION

REDMOND SCHOOL DISTRICT

BID SET

Drawing Title
ELECTRICAL DEMOLITION
PLAN - SW QUADRANT

Sheet No.
ED2.12

Date :
2026-01-30

Project No.
25033

Revised :



1

1" = 10'-0" @ FULL SIZE

1. DEMOLISH LUMINAIRE AND EXISTING CONTROLS AS SHOWN. RETAIN EXISTING BRANCH CIRCUIT, PATHWAY, AND BACKBOX FOR REUSE. PULL CONDUCTORS BACK ABOVE CEILING, CAP, AND LABEL FOR FUTURE EXTENSION. EXISTING EMERGENCY BATTERY PACKS AND EXIT SIGNS ARE TO REMAIN. REFERENCE LIGHTING PLANS FOR ADDITIONAL INFORMATION.

- A. IT IS ABSOLUTELY NECESSARY FOR ALL TRADES INVOLVED TO COORDINATE WITH EACH OTHER AND VERIFY THAT THERE ARE NO CONFLICTS IN LOCATION OF DUCTS, CONDUTTS, DIFFUSERS, BOXES, AND OTHER ITEMS THROUGHOUT THIS PROJECT BEFORE FINAL PLACEMENT OF MATERIALS.
- B. ELECTRICAL CONTRACTOR SHALL BE RESPONSIBLE FOR ALL WORK OF FLOORS, WALLS, CEILINGS, AND ROOFS TO PERFORM THE REQUIRED WORK DEFINED IN THESE DOCUMENTS. THE CONTRACTOR IS RESPONSIBLE FOR ALL PATCHING OF HOLES TO THE SATISFACTION OF THE ARCHITECT/ENGINEER.
- C. ALL WALL REGIONS SHOWN DASHED ARE EXISTING, TO BE DEMO'D, OR IN SOME CASES ARE EXISTING DOORWAYS TO BE WALLED IN. CONTRACTOR SHALL PROVIDE A MEANS AND MATERIALS AS REQUIRED TO MAINTAIN EXISTING BRANCH CIRCUITS TO REMAIN.
- D. ALL EXISTING WALLS, EQUIPMENT, AND DEVICES SHOWN BLACK, OR BLACK AND DASHED ARE EXISTING FOR DEMO, AND ITEMS IN GRAY AND SOLID ARE EXISTING TO REMAIN, UNLESS SPECIFICALLY NOTED OTHERWISE.
- E. ALL ITEMS NOTED FOR DEMO SHALL BE COMPLETELY DEMO'D, INCLUDING DISCONNECTING AND REMOVING CONTRACTORS BACK TO SOURCE, UNLESS SPECIFICALLY NOTED OTHERWISE.
- F. DESIGN DOCUMENTS PROVIDE EXISTING CONDITIONS BASED ON AVAILABLE AS-BUILT DOCUMENTATION AND SITE OBSERVATIONS WITHIN THE PROJECT SCOPE. NOT ALL EXISTING DEVICE LOCATIONS HAVE BEEN VERIFIED AND THEREFORE SHOWN ON PART OF SITE INVESTIGATION AND LIMITED AS BUILT RECORDS. CONTRACTOR SHALL FIELD VERIFY EACH ASSOCIATED BRANCH CIRCUIT AND PROVIDE THE ENGINEER WITH UPDATED AS BUILT DOCUMENTATION WHERE POSSIBLE AS PART OF AREA OF WORK.

REGISTERED PROFESSIONAL
ENGINEER
98951PE
Garth L. Stevens
OREGON
NOV 19, 2018
GARTH L. STEVENS
EXPIRES: JUNE 30, 2026

Stamp



**Morrison
Maierle**
engineers • surveyors • planners • scientists

[illegible]

**OBISDIAN MIDDLE SCHOOL
MODERNIZATION**

REDMOND SCHOOL DISTRICT

BID SET

Drawing Title: ELECTRICAL DEMOLITION PLAN - SE QUADRANT	
Date :	2026-01-30
Revised :	Project No. 25033

ED2.13

1/26/2026 1:25:29 PM

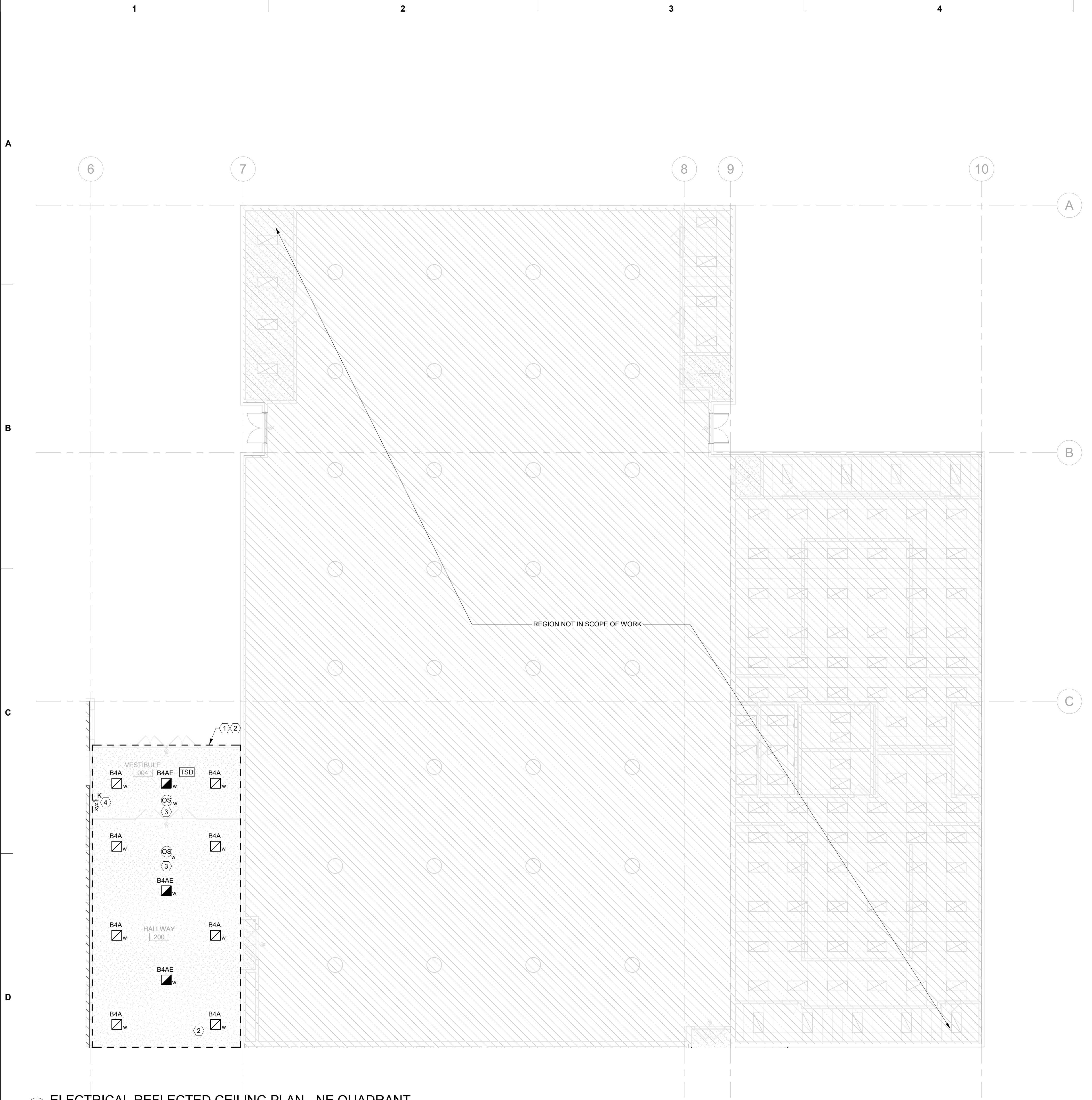

1 ELECTRICAL REFLECTED CEILING PLAN - NE QUADRANT
1" = 10'-0" @ FULL SIZE

LIGHTING PLAN GENERAL NOTES

A. IT IS ABSOLUTELY NECESSARY FOR ALL TRADES INVOLVED TO COORDINATE WITH EACH OTHER AND VERIFY THAT THERE ARE NO CONFLICTS IN LOCATION OF DUCTS, CONDUITS, DIFFUSERS, BOXES, AND OTHER ITEMS THROUGHOUT THIS PROJECT BEFORE FINAL PLACEMENT OF MATERIALS.

B. ELECTRICAL CONTRACTOR IS RESPONSIBLE FOR ALL CUTTING OF FLOORS, WALLS, CEILINGS, AND ROOFS TO PERFORM THE REQUIRED WORK DEPICTED IN THESE DOCUMENTS. THE CONTRACTOR IS RESPONSIBLE FOR ALL PATCHING OF HOLES TO THE SATISFACTION OF THE ARCHITECT/ENGINEER.

C. LOW VOLTAGE CABLES (LIGHTING CONTROLS) ABOVE ACCESSIBLE CEILINGS SHALL BE SUPPORTED USING J-HOOKS AT INTERVALS NOT TO EXCEED 48" OC, UNO.

D. CONTRACTOR SHALL COORDINATE WHICH WALL IS TEACHING WALL IN ALL CLASSROOMS PRIOR TO PROGRAMMING LIGHTING CONTROLS AND MAKE ADJUSTMENTS. TEACHER WALL IS CONTROLLED INDEPENDENTLY AND NOTED BY SWITCH LEG 'b'.

E. COORDINATE FINAL SEQUENCE OF OPERATIONS WITH COMMISSIONING AGENT AND ANDREW REYES WITH SYSTEMS WEST @ (541) 604-9625, AREYES@SYSTEMSWESTENGINEERS.COM

KEY NOTES:

1. EXTEND EXISTING LIGHTING BRANCH CIRCUIT AND PROVIDE NEW CONTROLS AS INDICATED. PROVIDE ADDITIONAL MEANS AND MATERIALS AS REQUIRED IN ORDER TO RETAIN EXISTING BRANCH CIRCUITING. REFERENCE DEMOLITION PLANS FOR ADDITIONAL INFORMATION.
2. ENSURE THAT ALL EXISTING EMERGENCY LIGHTS AND EXIT SIGNS HAVE UNSWITCHED POWER AND FUNCTION PROPERLY. MAKE NOTE TO THE OWNER OF ANY UNITS THAT ARE DAMAGED OR NEED NEW BATTERIES.
3. AUTOMATIC CONTROLS IN PUBLIC CIRCULATION SPACES SHALL BE PROGRAMMED TO DIM TO 50% OUTPUT FOR OCCUPANT SAFETY DURING HOURS OF OPERATION AND 100% FOR OCCUPANCY OVERRIDE VIA SWITCH. OCCUPANCY SENSOR FUNCTION AS AUTO-DIM TO 50%, AUTO-ON TO FULL BRIGHTNESS UPON OCCUPANCY.
4. KEYED OVERRIDE SWITCH FOR PUBLIC CIRCULATION OVERRIDE CONTROL. COORDINATE EXACT LOCATION WITH OWNER PRIOR TO ROUGH-IN.

BEND
721 SW Industrial Way Ste. 130
Bend, OR 97702
(541) 330-6506

PORTLAND
329 NE Couch St. Ste. 203
Portland, OR 97232
(503) 595-0270

DRAWING REVISIONS	
#	Description
1	01/26/2026 BID SET
2	
3	
4	
5	
6	
7	
8	
9	
10	

**OBSIDIAN MIDDLE SCHOOL
MODERNIZATION**

REDMOND SCHOOL DISTRICT

BID SET

Drawing Title:
**ELECTRICAL REFLECTED
CEILING PLAN - NE
QUADRANT**

Date :
2026-01-30

Revised :
Project No.
25033

Sheet No.
E3.11

© 2025 SĀJ Architecture, LLC

1. EXTEND EXISTING LIGHTING BRANCH CIRCUIT AND PROVIDE NEW CONTROLS AS INDICATED. PROVIDE ADDITIONAL MEANS AND MATERIALS AS REQUIRED IN ORDER TO RETAIN EXISTING BRANCH CIRCUITING. REFERENCE DEMOLITION PLANS FOR ADDITIONAL INFORMATION.
2. ENSURE THAT ALL EXISTING EMERGENCY LIGHTS AND EXIT SIGNS HAVE UNSWITCHED POWER AND FUNCTION PROPERLY. MAKE NOTE TO THE OWNER OF ANY UNITS THAT ARE DAMAGED OR NEED NEW BATTERIES.
3. AUTOMATIC CONTROLS IN PUBLIC CIRCULATION SPACES SHALL BE PROGRAMMED TO DIM TO 50% OUTPUT FOR OCCUPANT SAFETY DURING HOURS OF OPERATION AND 100% FOR OCCUPANCY OVERRIDE VIA SWITCH. OCCUPANCY SENSOR FUNCTION AS AUTO-DIM TO 50%, AUTO-ON TO FULL BRIGHTNESS UPON OCCUPANCY.
4. KEYED OVERRIDE SWITCH FOR PUBLIC CIRCULATION OVERRIDE CONTROL COORDINATE EXACT LOCATION WITH OWNER PRIOR TO ROUGH-IN.
5. DAYLIGHT RESPONSIVE CONTROLS FOR SIDELIGHT AREA IS EXEMPT PER OPEC25 9.4.1.1(e).



1/26/2026 1:25:41 PM

1 ELECTRICAL REFLECTED CEILING PLAN - SE QUADRANT

1" = 10'-0" @ FULL SIZE

A

B

C

D

1

2

3

4

5

6

KEY NOTES:

1. EXTEND EXISTING LIGHTING BRANCH CIRCUIT AND PROVIDE NEW CONTROLS AS INDICATED. PROVIDE ADDITIONAL MEANS AND MATERIALS AS REQUIRED IN ORDER TO RETAIN EXISTING BRANCH CIRCUITING. REFERENCE DEMOLITION PLANS FOR ADDITIONAL INFORMATION.
2. ENSURE THAT ALL EXISTING EMERGENCY LIGHTS AND EXIT SIGNS HAVE UNSWITCHED POWER AND FUNCTION PROPERLY. MAKE NOTE TO THE OWNER OF ANY UNITS THAT ARE DAMAGED OR NEED NEW BATTERIES.
3. AUTOMATIC CONTROLS IN PUBLIC CIRCULATION SPACES SHALL BE PROGRAMMED TO DIM TO 50% OUTPUT FOR OCCUPANT SAFETY DURING HOURS OF OPERATION AND 100% FOR OCCUPANCY OVERRIDE VIA SWITCH. OCCUPANCY SENSOR FUNCTION AS AUTO-DIM TO 50%, AUTO-ON TO FULL BRIGHTNESS UPON OCCUPANCY.

LIGHTING PLAN
GENERAL NOTES

- IT IS ABSOLUTELY NECESSARY FOR ALL TRADES INVOLVED TO COORDINATE WITH EACH OTHER AND VERIFY THAT THERE ARE NO CONFLICTS IN LOCATION OF DUCTS, CONDUITS, DIFFUSERS, BOXES, AND OTHER ITEMS THROUGHOUT THIS PROJECT BEFORE FINAL PLACEMENT OF MATERIALS.
- ELECTRICAL CONTRACTOR IS RESPONSIBLE FOR ALL CUTTING OF FLOORS, WALLS, CEILINGS, AND ROOFS TO PERFORM THE REQUIRED WORK DEPICTED IN THESE DOCUMENTS. THE CONTRACTOR IS RESPONSIBLE FOR ALL PATCHING OF HOLES TO THE SATISFACTION OF THE ARCHITECT/ENGINEER.
- LOW VOLTAGE CABLES (LIGHTING CONTROLS) ABOVE ACCESSIBLE CEILINGS SHALL BE SUPPORTED USING J-HOOKS AT INTERVALS NOT TO EXCEED 48" OC, UNO.
- CONTRACTOR SHALL COORDINATE WHICH WALL IS TEACHING WALL IN ALL CLASSROOMS PRIOR TO PROGRAMMING LIGHTING CONTROLS AND MAKE ADJUSTMENTS. TEACHER WALL IS CONTROLLED INDEPENDENTLY AND NOTED BY SWITCH LEG 'b'.
- COORDINATE FINAL SEQUENCE OF OPERATIONS WITH COMMISSIONING AGENT AND ANDREW REYES WITH SYSTEMS WEST @ (541) 604-9625, AREYES@SYSTEMSWESTENGINEERS.COM

sāj
Architecture

BEND
721 SW Industrial Way Ste. 130
Bend, OR 97702
(541) 330-6506

PORTLAND
329 NE Couch St. Ste. 203
Portland, OR 97232
(503) 595-0270

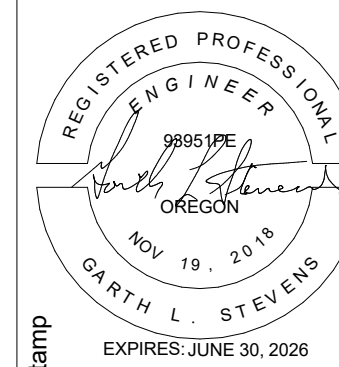

Morrison
Maierle
engineers • surveyors • planners • scientists

DRAWING REVISIONS	
#	Description
1	01/26/2026 BID SET

OBSIDIAN MIDDLE SCHOOL
MODERNIZATION
REDMOND SCHOOL DISTRICT
BID SET

Drawing Title: ELECTRICAL REFLECTED CEILING PLAN - SE QUADRANT	Date: 2026-01-30	Project No. 25033
	Revised:	

E3.13

© 2025 SĀJ Architecture, LLC

[illegible]

Obsidian Middle School Modernization

REDMOND SCHOOL DISTRICT

BID SET

Electrical Plans - Boys' West

Date : 2026-01-30

Project No.

Sheet No.

E5.10

© 2025 S&J Architecture, LLC

A. IT IS ABSOLUTELY NECESSARY FOR ALL TRADES INVOLVED TO COORDINATE WITH EACH OTHER AND VERIFY THAT THERE ARE NO CONFLICTS IN LOCATION OF DUCTS, CONDUITS, DIFFUSERS, BOXES, AND OTHER ITEMS THROUGHOUT THIS PROJECT BEFORE FINAL PLACEMENT OF MATERIALS.

B. ELECTRICAL CONTRACTOR IS RESPONSIBLE FOR ALL LAYOUT OF FLOORS, WALLS, CEILING, AND ROOFWORK TO PERFORM THE REQUIRED WORK DEPICTED IN THESE DOCUMENTS. THE CONTRACTOR IS RESPONSIBLE FOR ALL PATCHING OF HOLES TO THE SATISFACTION OF THE ARCHITECT/ENGINEER.

C. LOW VOLTAGE CABLES (LIGHTING CONTROLS) ABOVE ACCESSIBLE CEILING SHALL BE SUPPORTED USING J-HOOKS AT INTERVALS NOT TO EXCEED 48" OC.

D. CONTRACTOR SHALL COORDINATE WHICH WALL IS TEACHING WALL IN ALL CLASSROOMS PRIOR TO PROGRAMMING LIGHTING CONTROLS AND MAKE ADJUSTMENTS. TEACHER WALL IS CONTROLLED INDEPENDENTLY AND NOTED BY SWITCH LEG 'b'.

E. COORDINATE FINAL SEQUENCE OF OPERATIONS WITH COMMISSIONING AGENT ANDREW REYES WITH SYSTEMS WEST AT (541) 604-9625, AREYES@SYSTEMSWESTENGINEERS.COM.

- A. IT IS ABSOLUTELY NECESSARY FOR ALL TRADES INVOLVED TO COORDINATE WITH EACH OTHER AND VERIFY THAT THERE ARE NO CONFLICTS IN LOCATION OF DUCTS, CONDUITS, DIFFUSERS, BOXES, AND OTHER ITEMS THROUGHOUT THIS PROJECT BEFORE FINAL PLACEMENT OF MATERIALS.
- B. EXISTING ELECTRICAL CONDUITS SHALL BE REMOVED FROM ALL LIFTING OF FLOORS, WALLS, CEILINGS, AND ROOFS TO PERFORM THE REQUIRED WORK DEPICTED IN THESE DOCUMENTS. THE CONTRACTOR IS RESPONSIBLE FOR ALL PATCHING OF HOLES TO THE SATISFACTION OF THE ARCHITECT/ENGINEER.
- C. ALL ALL REGIONS SHOWN DASHED ARE EXISTING, TO BE DEMOD, OR IN SOME CASES ARE EXISTING DOORWAYS TO BE WALLED IN. CONTRACTOR SHALL PROVIDE A MEANS AND MATERIALS AS REQUIRED TO MAINTAIN EXISTING BRANCH CIRCUITS TO REMAIN.
- D. ALL DASHED EQUIPMENT AND DEVICES SHOWN BLACK, OR BLACK AND DASHED ARE EXISTING FOR DEMO, AND ITEMS IN GRAY AND SOLID ARE EXISTING TO REMAIN, UNLESS SPECIFICALLY NOTED OTHERWISE.
- E. ALL ITEMS NOTED FOR DEMO SHALL BE COMPLETELY DEMOD, INCLUDING DISCONNECTS, CONDUIT AND CONDUCTORS BACK TO SOURCE, UNLESS OTHERWISE NOTED.
- F. DESIGN DOCUMENTS PROVIDE EXISTING CONDITIONS BASED ON AVAILABLE AS-BUILT DOCUMENTATION AND SITE OBSERVATIONS WITHIN THE PROJECT SCOPE. NOT ALL EXISTING DEVICE LOCATIONS HAVE BEEN VERIFIED AND THEREFORE SHOWN ON THESE PLANS. THE CONTRACTOR SHALL FIELD-VERIFY EXISTING CONDITIONS TO THE BEST OF THEIR CAPABILITIES PRIOR TO BID.
- G. EXISTING BRANCH CIRCUITS ARE NOTED BASED OFF EXISTING OBSERVED CIRCUIT DIRECTORY AS PART OF SITE INVESTIGATION AND LIMITED AS BUILT RECORDS. CONTRACTOR SHALL VERIFY AND RE-LOCATE OR RE-ORGANIZED BRANCH CIRCUITS AND PROVIDE TO THE ENGINEER AN UPDATED AS BUILT DOCUMENTATION WHERE POSSIBLE AS PART OF AREA OF WORK.

A. IT IS ABSOLUTELY NECESSARY FOR ALL TRADES INVOLVED TO COORDINATE WITH EACH OTHER AND VERIFY THAT THERE ARE NO CONFLICTS IN LOCATION OF DUCTS, CONDUITS, DIFFUSERS, BOXES, AND OTHER ITEMS THROUGHOUT THIS PROJECT BEFORE FINAL PLACEMENT OF MATERIALS.

B. THE ELECTRICAL CONTRACTOR IS RESPONSIBLE FOR ALL CUTTING OF FLOORS, WALLS, CEILINGS, AND ROOFS TO PERFORM THE REQUIRED WORK DEPICTED IN THESE DOCUMENTS. THE CONTRACTOR IS RESPONSIBLE FOR ALL PATCHING OF HOLES TO THE SATISFACTION OF THE ARCHITECT/ENGINEER.

C. LOW VOLTAGE CABLES (LIGHTING CONTROLS) ABOVE ACCESSIBLE CEILINGS SHALL BE SUPPORTED USING J-HOOKS AT INTERVALS NOT TO EXCEED 48" OC. UNO.

1. DISCONNECT EXISTING BRANCH CIRCUITS AND DEMOLISH EXISTING LUMINAIRES AND ELECTRICAL DEVICE AS SHOWN. PULL BACK CONDUCTORS TO NEAREST SOURCE OF POWER AND RETAIN EXISTING BRANCH CIRCUIT FOR EXTENSION. PATCH AND REPAIR TO MATCH EXISTING CONDITIONS. REFERENCE ARCHITECTURAL FOR ADDITIONAL INFORMATION.
2. EXTEND EXISTING BRANCH CIRCUIT TO NEW DEVICE. COORDINATE EXACT LOCATION WITH ARCHITECTURAL PRIOR TO ROUGH-IN. PROVIDE ADDITIONAL CONDUIT AND MATERIALS TO PERFORM WORK. COORDINATE WITH ARCHITECTURAL FOR ALL FACELPATE FINISHES.
3. EXTEND EXISTING LIGHTING BRANCH CIRCUIT AND NEW CONTROLS TO NEW LUMINAIRES AS SHOWN. PROVIDE ADDITIONAL CONDUIT AND MATERIALS TO PERFORM WORK.
4. OCCUPANCY SENSOR DEVICE IN THIS SPACE SHALL BE PROGRAMMED TO BE OFF WITH TIME DELAY OF 30 MIN FOR OCCUPANCY SAFETY.
5. REFERENCE ARCHITECTURAL FOR MEZZANINE ACCESS.

Floor plan of a bathroom with a bathtub, toilet, and sink. The plan includes dimensions and area calculations. The bathtub is 1.5m long and 0.7m wide. The toilet is 0.5m wide. The sink is 0.5m wide. The total area is 10.5m². The plan also shows a door and a window.

[illegible]

BID SET

REDMOND SCHOOL DISTRICT

MODERNIZATION

OBSEDIAN MIDDLE SCHOOL

E5.12	
Sheet No.	
Drawing Title: ELECTRICAL PLANS - EAST BATHROOM	
Date :	2026-01-30
Revised :	Project No. 25033

A. IT IS ABSOLUTELY NECESSARY FOR ALL TRADES INVOLVED TO COORDINATE WITH EACH OTHER AND VERIFY THAT THERE ARE NO CONFLICTS IN LOCATION OF DUCTS, CONDUITS, DIFFUSERS, BOXES, AND OTHER ITEMS THROUGHOUT THIS PROJECT BEFORE FINAL PLACEMENT OF MATERIALS.

B. ELECTRICAL CONTRACTOR IS RESPONSIBLE FOR ALL CUTTING OF FLOORS, WALLS, CEILINGS, AND ROOFS TO PERFORM THE REQUIRED WORK DEFINED IN THESE DOCUMENTS. THE CONTRACTOR IS RESPONSIBLE FOR ALL PATCHING OF HOLES TO THE SATISFACTION OF THE ARCHITECT/ENGINEER.

C. LOW VOLTAGE CABLES (LIGHTING CONTROLS) ABOVE ACCESSIBLE CEILING SHALL BE SUPPORTED USING J-HOOKS AT INTERVALS NOT TO EXCEED 48" OC. UNO.

D. CONTRACTOR SHALL COORDINATE WHICH WALL IS TEACHING WALL IN ALL CLASSROOMS PRIOR TO PROGRAMMING LIGHTING CONTROLS AND MAKE ADJUSTMENTS. TEACHER WALL IS CONTROLLED INDEPENDENTLY AND NOTED BY SWITCH LEG 'V'.

E. THE FINAL SEQUENCE OF OPERATIONS WITH COMMISSIONING AGENT AND ANDREW REYES WITH SYSTEMS WEST AT (541) 604-8625, AREYES@SYSTEMSWESTENGINEERS.COM

- A. IT IS ABSOLUTELY NECESSARY FOR ALL TRADES INVOLVED TO COORDINATE WITH EACH OTHER AND VERIFY THAT THERE ARE NO CONFLICTS IN LOCATION OF DUCTS, CONDUITS, DIFFUSERS, BOXES, AND OTHER ITEMS THROUGHOUT THIS PROJECT BEFORE FINAL PLACEMENT OF ITEMS.
- B. ELECTRICAL CONTRACTOR RESPONSIBLE FOR WIRING OF FLOORS, WALLS, CEILINGS, AND ROOFS TO PERFORM THE REQUIRED WORK DEDICATED IN THESE DOCUMENTS. THE CONTRACTOR IS RESPONSIBLE FOR ALL PATCHING OF HOLES TO THE SATISFACTION OF THE ARCHITECT/ENGINEER.
- C. ALL WALL REGIONS SHOWN DASHED ARE EXISTING, TO BE DEMO'D, OR IN SOME CASES ARE EXISTING DOORWAYS TO BE WALLED IN. CONTRACTOR SHALL PROVIDE A MEANS AND MATERIALS AS REQUIRED TO MAINTAIN EXISTING BRANCH CIRCUITS TO REMAIN.
- D. ALL SLS EQUIPMENT AND DEVICES SHOWN BLACK, OR BLACK AND DASHED ARE EXISTING FOR DEMO, AND ITEMS IN GRAY AND SOLID ARE NOTED TO REMAIN, UNLESS SPECIFICALLY NOTED OTHERWISE.
- E. ALL ITEMS NOTED FOR DEMO SHALL BE COMPLETELY DEMO'D, INCLUDING DISCONNECTS, CONDUIT AND CONDUCTORS BACK TO SOURCE, UNLESS OTHERWISE NOTED.
- F. DESIGN DOCUMENTS PROVIDE EXISTING CONDITIONS BASED ON AVAILABLE AS-BUILT DOCUMENTATION AND SITE OBSERVATIONS WITHIN THE PROJECT SCOPE. NOT ALL EXISTING DEVICE LOCATIONS HAVE BEEN VERIFIED AND THEREFORE SHOWN ON THESE PLANS. THE CONTRACTOR SHALL FIELD-VERIFY EXISTING CONDITIONS TO THE BEST OF THEIR CAPABILITIES PRIOR TO BID.
- G. EXISTING BRANCH CIRCUITS ARE NOTED BASED OFF EXISTING OBSERVED CIRCUIT DIRECTORY AS PART OF SITE INVESTIGATION AND LIMITED AS BUILT RECORD. CONTRACTOR SHALL FIELD-VERIFY ALL EXISTING BRANCH CIRCUITS AND PROVIDE A CIRCUIT RIGGER WITH UPDATED AS-BUILT DOCUMENTATION WHERE POSSIBLE AS PART OF AREA OF WORK.

A. IT IS ABSOLUTELY NECESSARY FOR ALL TRADES INVOLVED TO COORDINATE WITH EACH OTHER AND VERIFY THAT THERE ARE NO CONFLICTS IN LOCATION OF DUCTS, CONDUTITS, DIFFUSERS, BOXES, AND OTHER ITEMS THROUGHOUT THIS PROJECT BEFORE FINAL PLACEMENT OF MATERIALS.

B. ELECTRICAL CONTRACTOR IS RESPONSIBLE FOR ALL CUTTING OF FLOORS, WALLS, CEILINGS, AND ROOFS TO PERFORM THE REQUIRED WORK IDENTIFIED IN THESE DOCUMENTS. THE CONTRACTOR IS RESPONSIBLE FOR ALL PATCHING OF HOLES TO THE SATISFACTION OF THE ARCHITECT/ENGINEER.

C. LOW VOLTAGE CABLE (LIGHTING CONTROLS) ABOVE ACCESSIBLE CEILINGS SHALL BE SUPPORTED USING J-HOOKS AT INTERVALS NOT TO EXCEED 48" OC, UNO.

1. DISCONNECT EXISTING BRANCH CIRCUITS AND DEMOLISH EXISTING LUMINAIRES AND ELECTRICAL DEVICE AS SHOWN. PULL BACK CONDUCTORS TO NEAREST SOURCE OF POWER AND RETAIN EXISTING BRANCH CIRCUIT FOR FUTURE REUSE. PATCH AND REPAIR TO MATCH EXISTING CONDITIONS. REFERENCE ARCHITECTURAL FOR ADDITIONAL INFORMATION.
2. EXTEND EXISTING BRANCH CIRCUIT TO NEW DEVICE. COORDINATE EXACT LOCATION WITH ARCHITECTURAL PRIOR TO ROUGH-IN. PROVIDE ADDITIONAL CONDUIT AND MATERIALS TO PERFORM WORK. COORDINATE WITH ARCHITECTURAL FOR ALL FACEPLATE FINISHES.
3. EXTEND EXISTING LIGHTING BRANCH CIRCUIT AND NEW CONTROLS TO NEW LUMINAIRES AS SHOWN. PROVIDE ADDITIONAL CONDUIT AND MATERIALS TO PERFORM WORK.
4. OCCUPANCY SENSOR DEVICE IN THIS SPACE SHALL BE PROGRAMMED TO BE ON/OFF WITH TIME DELAY OF 30 MIN FOR OCCUPANCY SAFETY.
5. MEZZANINE ACCESSED VIA MECH 153.

